

***2302 Pickard Mountain Road***  
Hillsborough, NC 27278



*Completely renovated Hillsborough home located on top of Pickard Mountain with expansive views*

Year Built 1993 • 2,773 Heated Square Feet • 10.2 acres  
3 Bedrooms • 3.5 Bathroom • Loft Area

*Offered at \$650,000*



THE  
**RE/MAX**  
COLLECTION®



THE  
**RE/MAX**  
COLLECTION®

*Refreshingly Authentic*



**Desiree Goldman** Broker, ABR, GRI, CHLMS  
[www.DesireeGoldman.com](http://www.DesireeGoldman.com) | 919.696.5848 | [desiree@desireegoldman.com](mailto:desiree@desireegoldman.com)

**Susan Walser** Broker, REALTOR  
[www.SusanWalser.com](http://www.SusanWalser.com) | 919.602.4082 | [susanwalser@gmail.com](mailto:susanwalser@gmail.com)





*Foyer*



*Living Room*

*Living Room*



*Living Room*

*Family Room / Office*



*Family Room / Office*

*Kitchen*



*Kitchen*

*Kitchen*



*Kitchen*

*Dining Room*



*Storage Area*



*Master Bedroom*



*Master Bathroom*

*Second Bedroom*



*Third Bedroom*

*Bathroom*

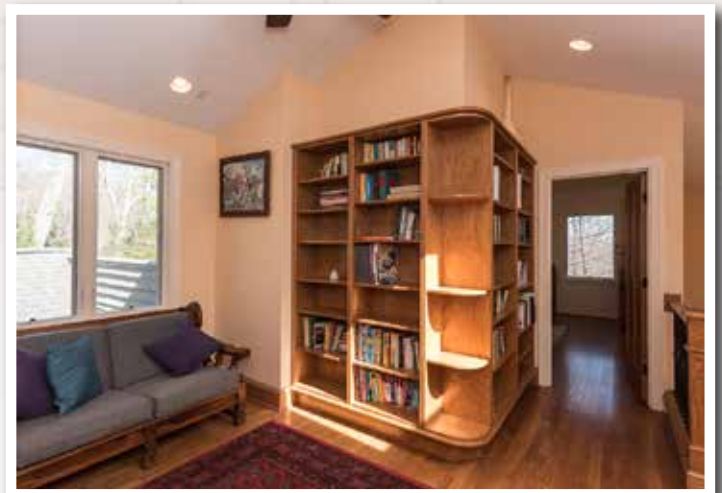

*Loft / Library*

# 2302 Pickard Mountain Road

Hillsborough, NC 27278



## Room Dimensions & Locations

Hall	5 x 12	Main Floor
Living Room	18.5 x 17.5	Main Floor
Dining Room	13 x 12	Main Floor
Family Room	23 x 13	Main Floor
Kitchen	18.5 x 10	Main Floor
Loft	12 x 7	Second Floor
Master Bedroom	15.5 x 15.5	Main Floor
Second Bedroom	15.5 x 15.5	Second Floor
Third Bedroom	13 x 11.5	Second Floor
Porch	10 x 5.5	Main Floor
Patio	10.6 x 9.3	Main Floor
Deck	24 x 10.2	Main Floor
Garage	24.2 x 24.2	Main Floor
Storage	7 x 5	Main Floor

To view additional photos and other specifications, visit [www.DesireeGoldman.com](http://www.DesireeGoldman.com)



**THE RE/MAX COLLECTION**  
 Refreshingly Authentic





**Desiree Goldman** Broker, ABR, GRI, CHLMS  
[www.DesireeGoldman.com](http://www.DesireeGoldman.com) | 919.696.5848 | [desiree@desireegoldman.com](mailto:desiree@desireegoldman.com)

**Susan Walser** Broker, REALTOR  
[www.SusanWalser.com](http://www.SusanWalser.com) | 919.602.4082 | [susanwalser@gmail.com](mailto:susanwalser@gmail.com)

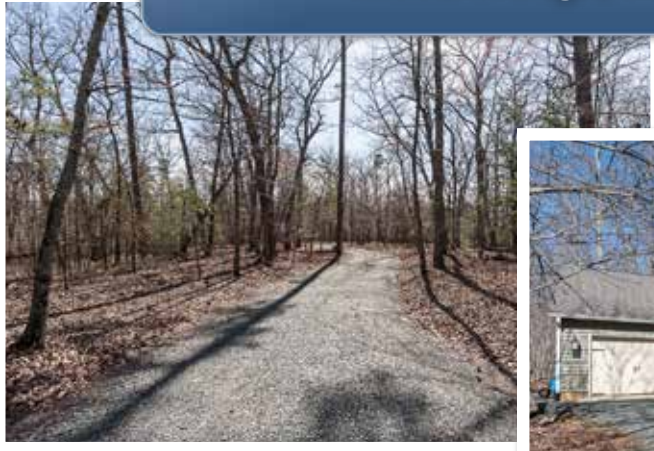

# *2302 Pickard Mountain Road*

Hillsborough, NC 27278



## *Special Features*

- Main floor Master Bedroom with walk-in closet and recently redesigned bathroom
- Complete home renovation from 2007-2018, includes:
  - Gutted kitchen with custom oak cabinets, induction stove top and all new appliances
  - New bathroom connected to the third bedroom
  - Custom wood carpentry added throughout to create beautiful fixtures: bannister, fireplace mantle, floor to ceiling custom book shelves in family room/office and loft area, interior oak doors and oak flooring all added
  - Custom front door into foyer with window bench, semicircle window and hanging marble "Forest Slab" on wall
  - Porcelain tile in hallway, dining room, and family room/office
  - Brick and Bed courtyard off dining room hallway to grow vegetables and flowers
  - Hubberton Forge light fixtures
  - New roof with architectural shingles (2012)
  - Geothermal heating and cooling, all new energy efficient windows
  - Geothermal water heaters with electric back up
  - Brand new garage and redesigned driveway
  - Propane backup generator added
  - New well water pump and electrical wiring (2015)
- Orange County schools
- Convenient location to Chapel Hill, Hillsborough, and Durham
- HOA fees \$100/year for road maintenance